



INSPIRE. CREATE. TRANSFORM.

FROM INSTALLATION METHODS TO VISUALIZING COLOR SCHEMES IN A FLOOR PLAN, TO UNDERSTANDING THE AMOUNT OF FLOORING MATERIAL NEEDED FOR AN INSTALLATION, PATCRAFT'S COMPLIMENTARY VISUALIZATION SERVICES TEAM IS AVAILABLE TO CREATE RENDERING FILES BASED ON YOUR FLOOR PLANS, DESIGN INSPIRATIONS, OR SKETCHES YOU PROVIDE.





CUSTOM PATTERNS



CUSTOM ROOM SCENES

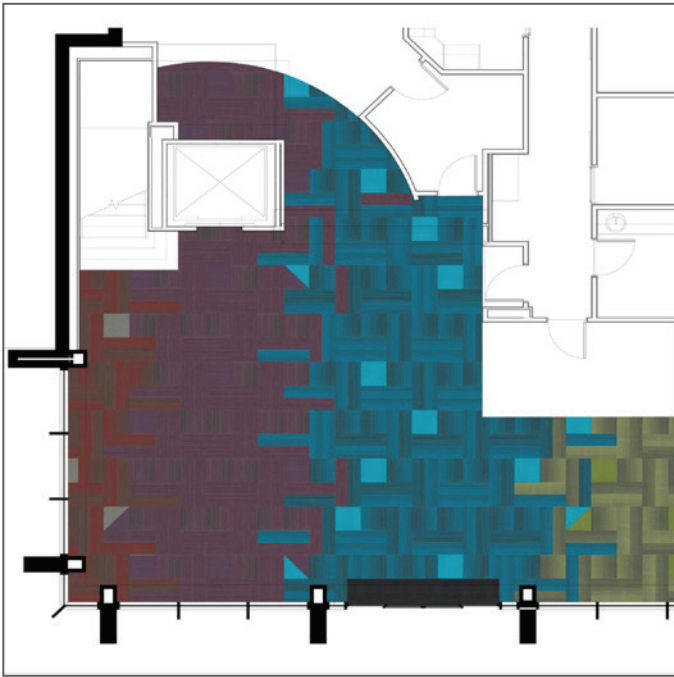

2D CONCEPTUAL LAYOUTS



INSTALLATION GUIDES
(PAINT BY NUMBERS)

TRANSFORMATION STEPS

TRANSFORM YOUR SPACE WITH THESE STEPS

STAGE 1

CONCEPT

STAGE 2

VISUALIZATION

custom patterns
custom room scenes
2D conceptals

STAGE 3

ESTIMATING /
INSTALLATION
GUIDES

FINALIZE

ORDERING &
INSTALLATION

NOTE: Stage 2 Visualization items can be requested individually or as a whole, depending on the project needs.



STAGE 1

CONCEPT

Discuss your project and budget with your Account Manager to determine general design and then select styles and colors that work within those parameters. Once selection has been made, your Account Manager will then submit a request to the visualization team.

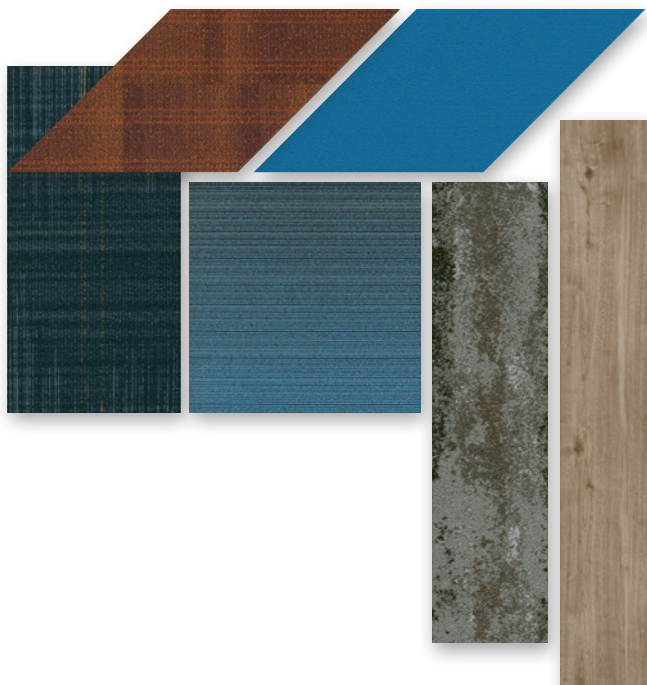
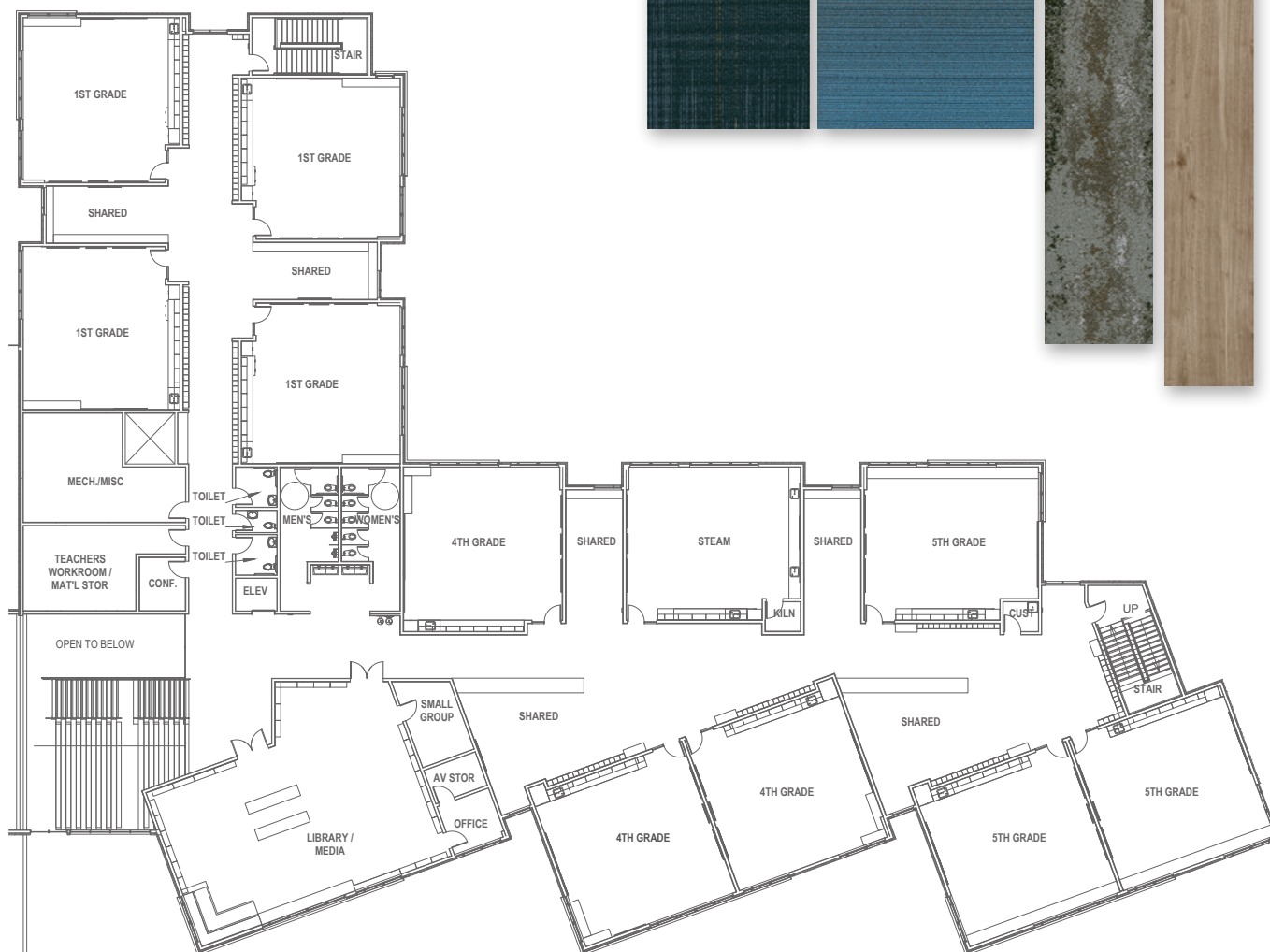
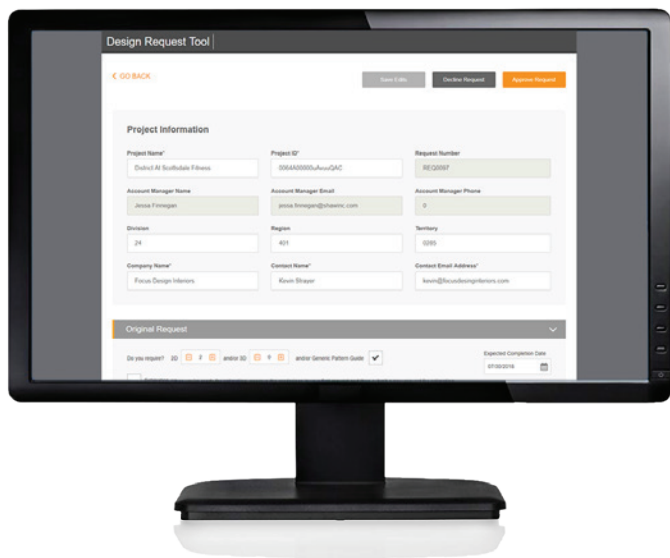

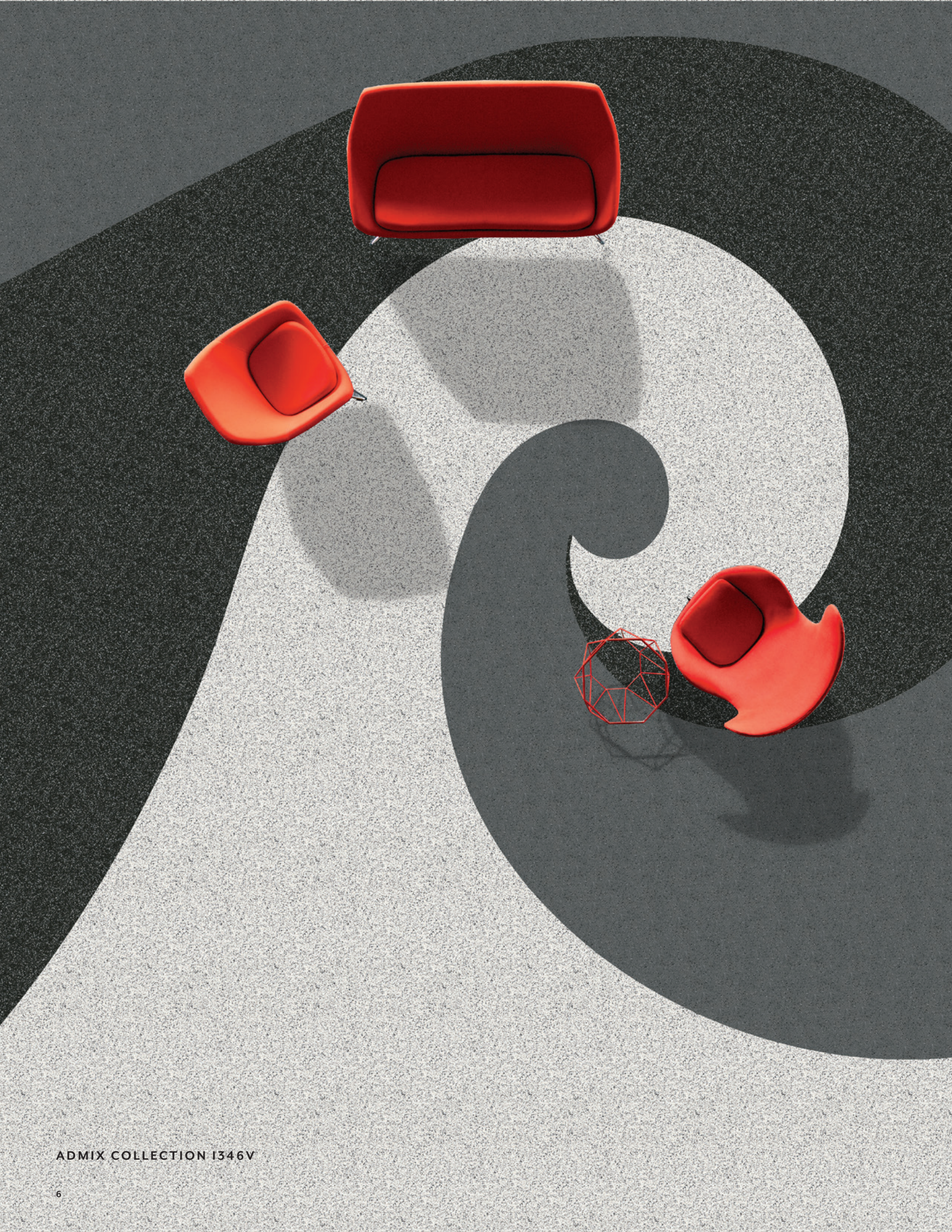

STAGE 2

VISUALIZATION | CUSTOM PATTERNS

The visualization team will either work with an installation pattern you've selected or you can choose from one of our pre-designed patterns.

Patterns can be created using the products shown or with substitutions. Additional design assistance is available by video conference call with a member of our in-house design team. Our designers can assist with pattern design, product choice and color scheme selections.

Lead time: 3-5 business days

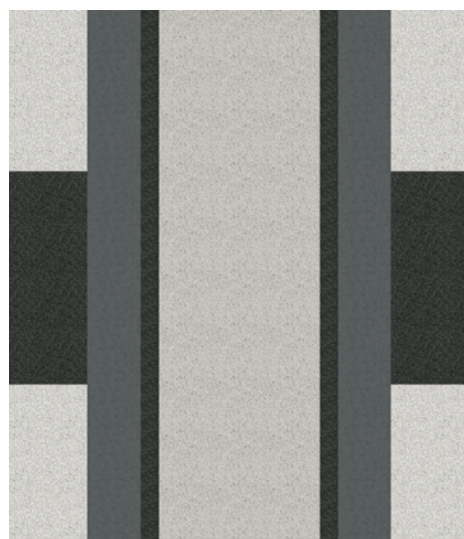
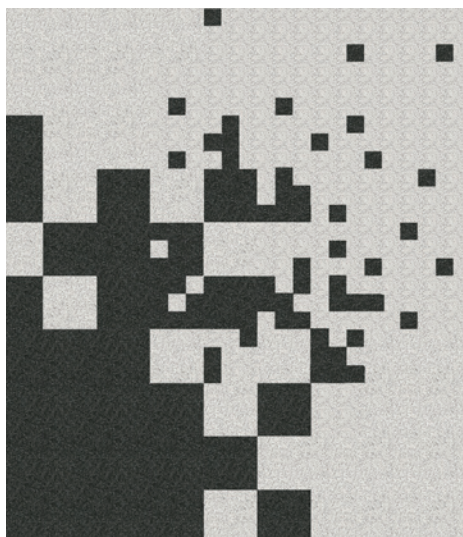

NOTE: Colors represented may vary based on printer and/or monitor settings; clients should always refer to their physical product samples for exact colors.



BEFORE



CLIENT REQUESTED:

less busy style / less distracting pattern
calmer colors / match brand
better quality / more comfortable
no VOCs / better for human health

AFTER

VISUALIZATION | ROOM SCENES

The team will create a custom room scene of the products in either a room scene provided or in one selected from the bank of stock images. The purpose of this process is to help aid the client to see their vision prior to moving onto the next step.

Lead time: 3-5 business days

REQUIREMENTS TO GET STARTED:

(FOR CUSTOM PATTERNS, ROOM SCENES, AND/OR 2D CONCEPTUALS)

INFO

PROJECT DETAILS

project name
location
dates
contacts

VISUALS

WORKING DOCS

architectural floor plans
photography of your space
mood boards / sketches
(if relevant)

INSTRUCTIONSDESIGN
PREFERENCES

products (styles & colors)
installation methods &
pattern directions
image choice for output
(if relevant)

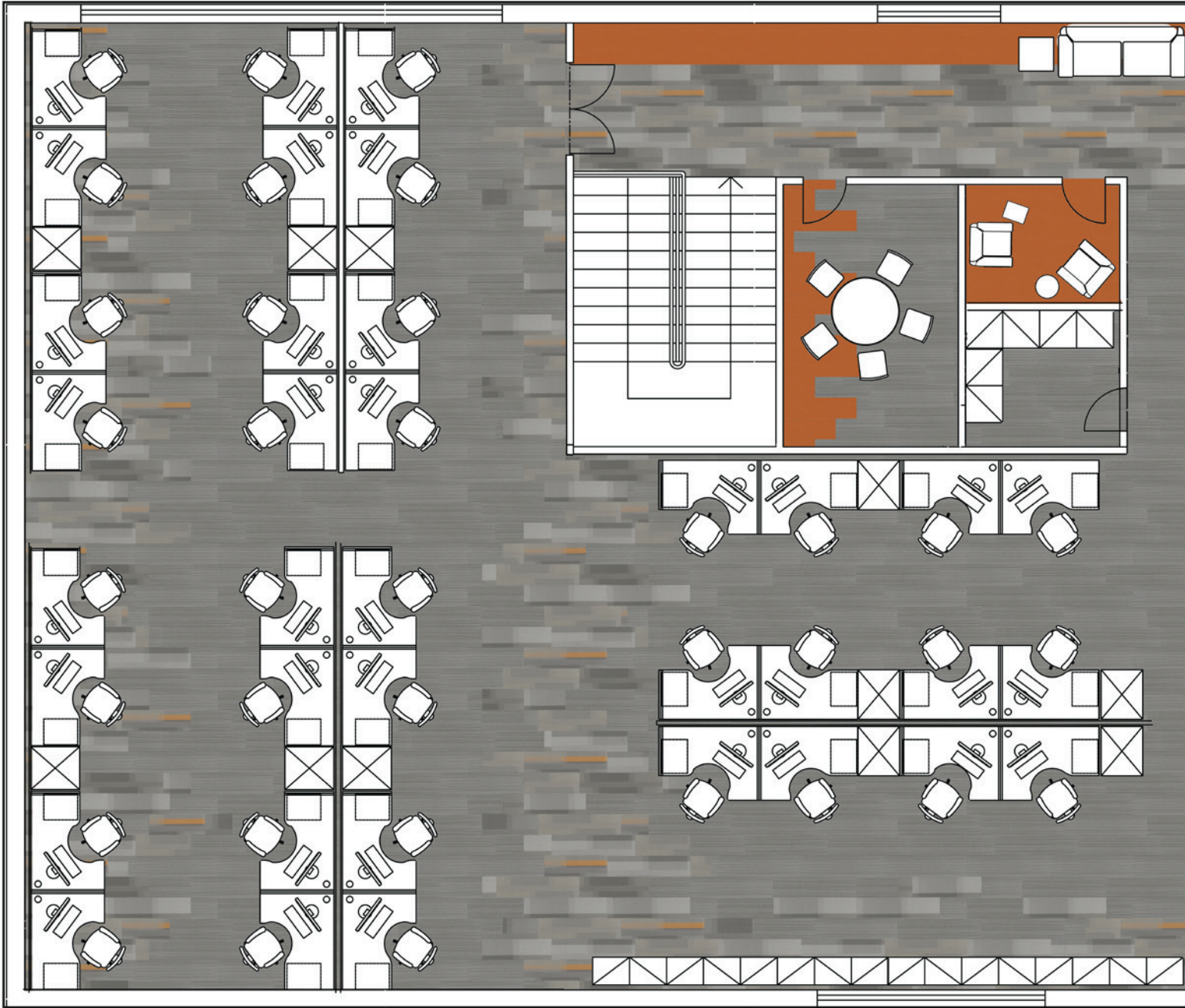

NOTE: Revit & AutoCAD files are only used to generate rendering files from our design software. We DO NOT render directly into Revit or AutoCAD.

STAGE 2

VISUALIZATION | 2D CONCEPTUALS

A 2D rendering can be created to show how the products will look in your space (either a specific zone or the entire floor plate). Product placement is tailored to the clients plans and spaces to highlight focal points and create wayfinding.

Lead time: 3-5 business days

REQUIREMENTS:

- Complete and most recent AutoCAD, Revit or PDF blueprint of the space
- Identify focal points or specific design intent (meeting rooms, collaborative spaces, etc.)

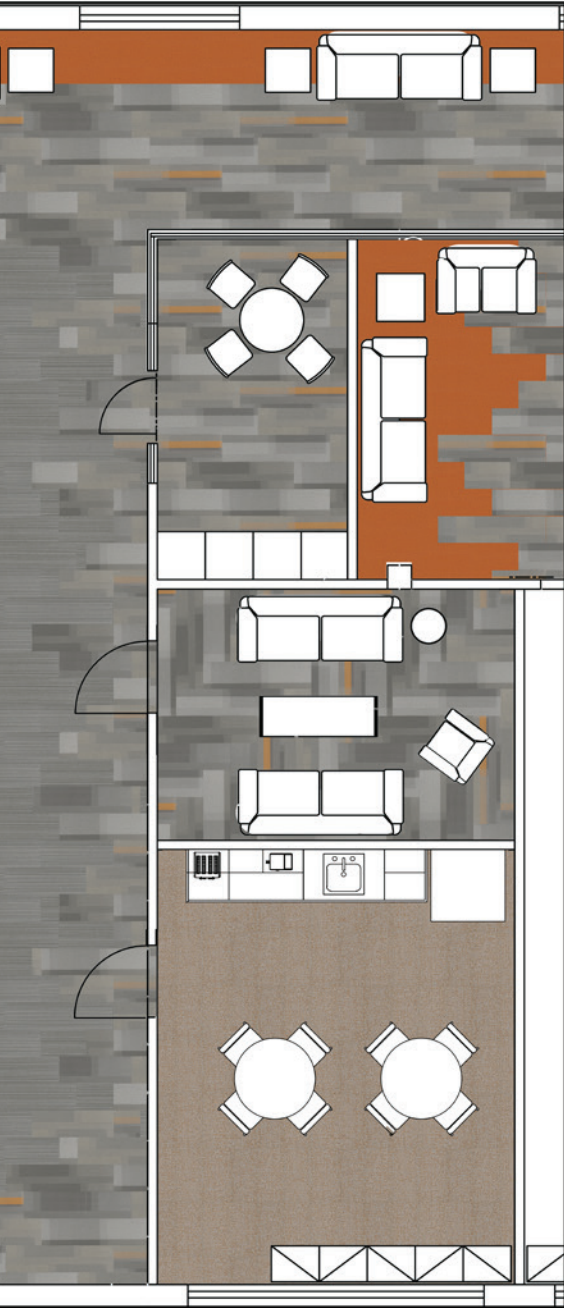

Metallix - I315V
Iconic Green - 00330

Metallix - I315V
Slate Teal - 00380

Wood Planx Facet - I316V
Black Cherry - 00550

Wood Planx - I336V
Black Cherry - 00550

Metallix - I337V
Ionic Green - 00330

Metallix - I337V
Slate Teal - 00380

Metallix - I337V
Ultra Violet - 00980

Work Study Play - I0425
Student - 00330

Work Study Play - I0425
Alumni - 00430

Work Study Play - I0425
Video - 00900

Cube & Color - I0428
Pear - 00300

Cube & Color - I0428
Star Anise - 00520

Color Block - I0447
Century - 00320

Color Pop - I0448
Century Pop - 00320

Color Pop - I0448
Modern Pop - 00550

Custom facet
Custom - 468929

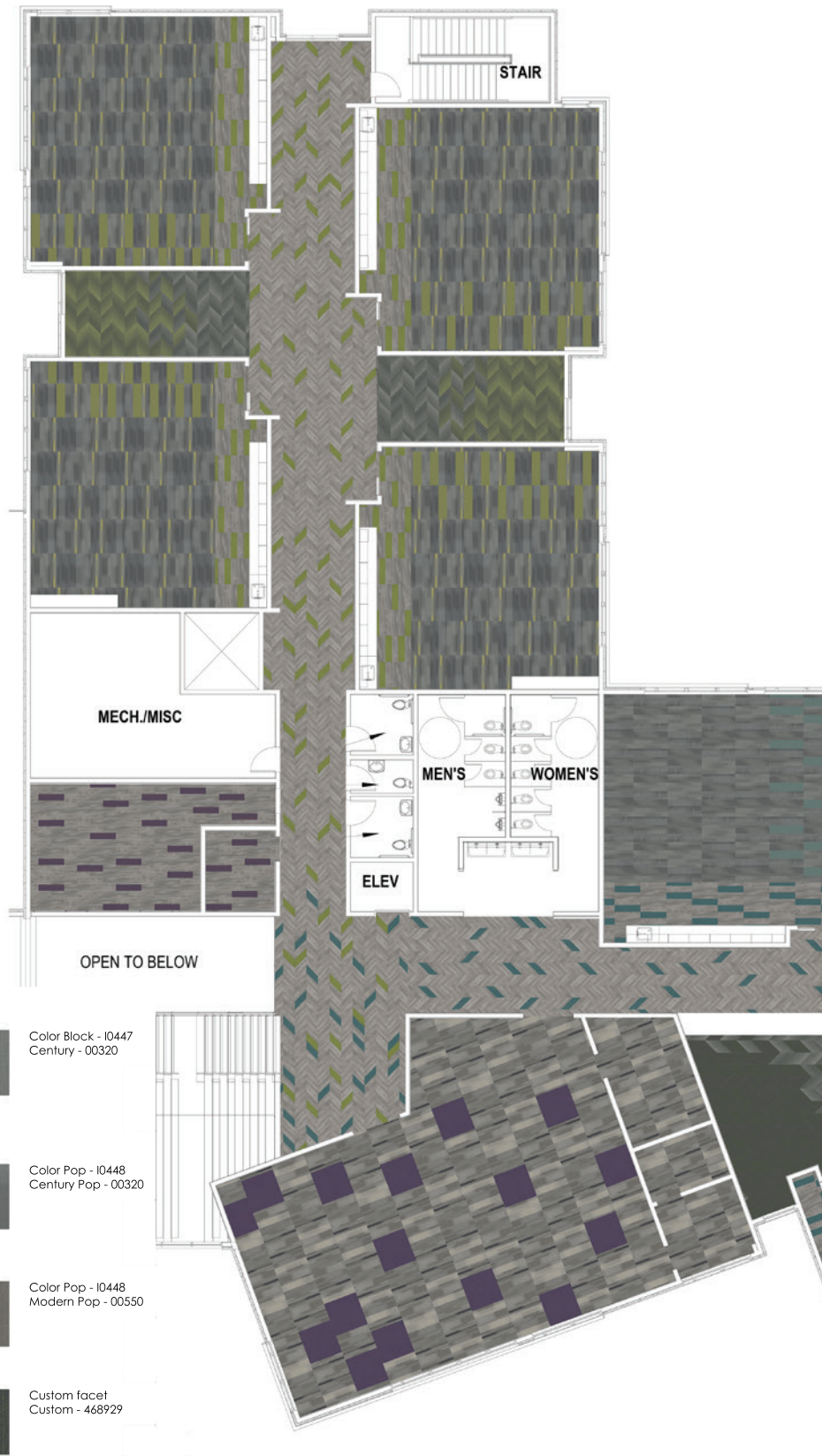

The layout and scale rendered in this floor plan may not be an exact representation of the actual flooring. Please review product samples for accurate color and repeat scale. The rendering provided is only for design purposes and should not be used for ordering, estimating or exact layout details. An estimate must be completed by a professional for accurate ordering and layout information

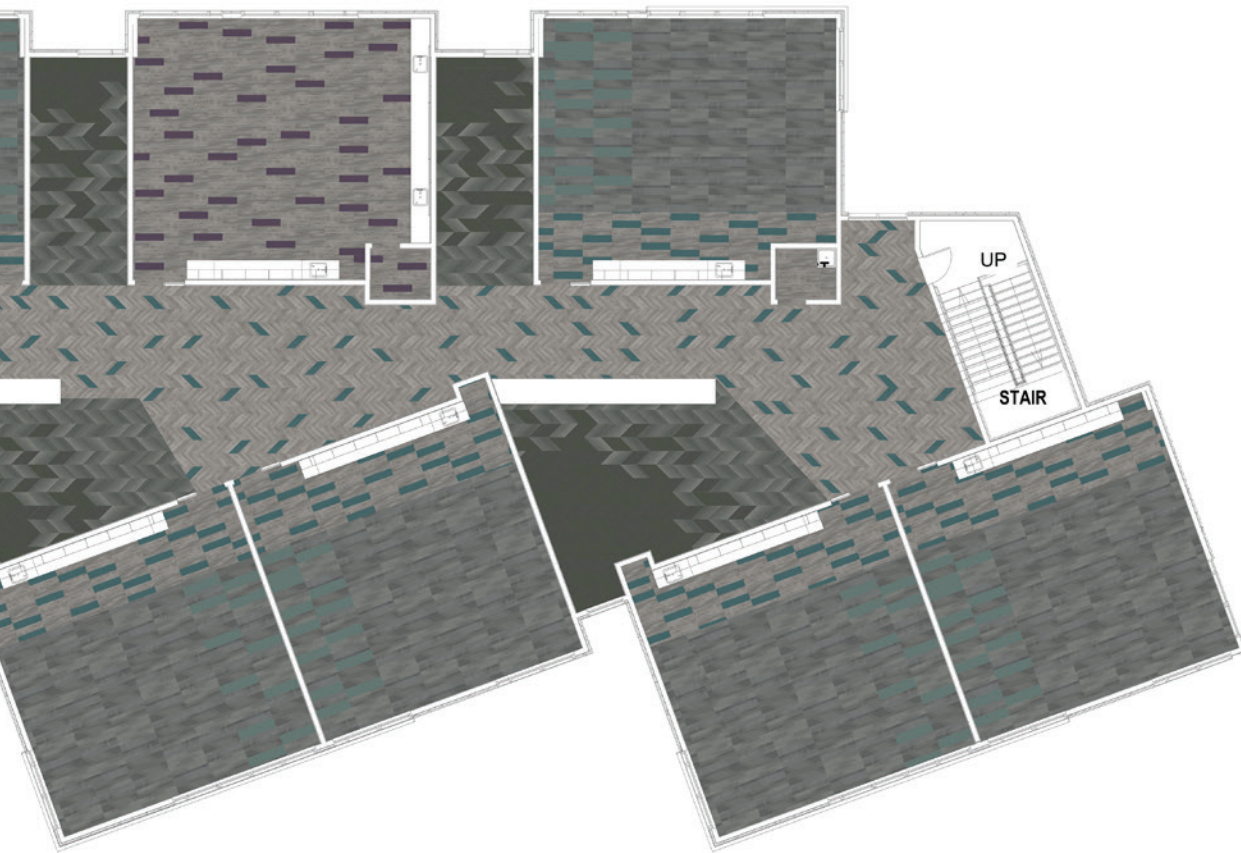

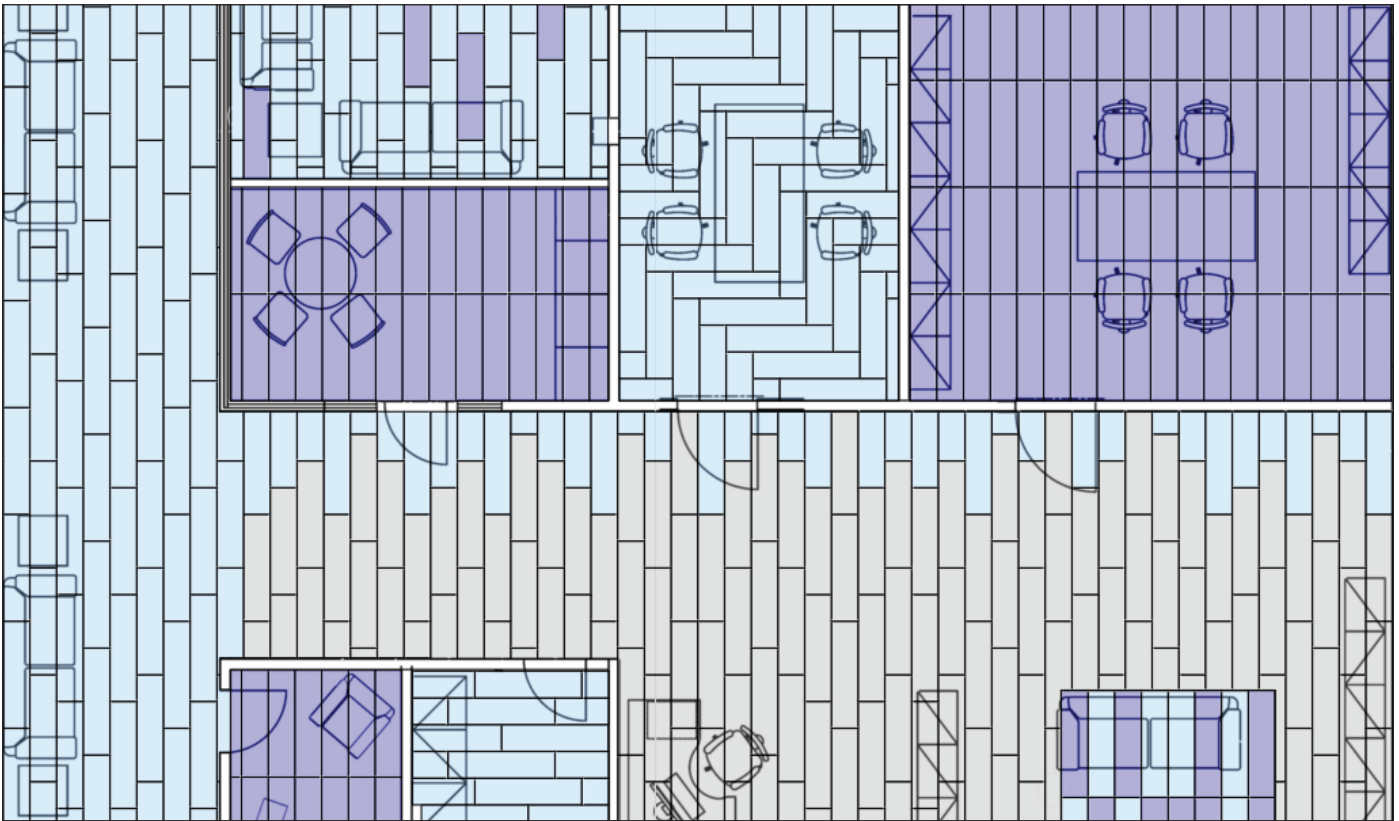

INSTALLATION GUIDE

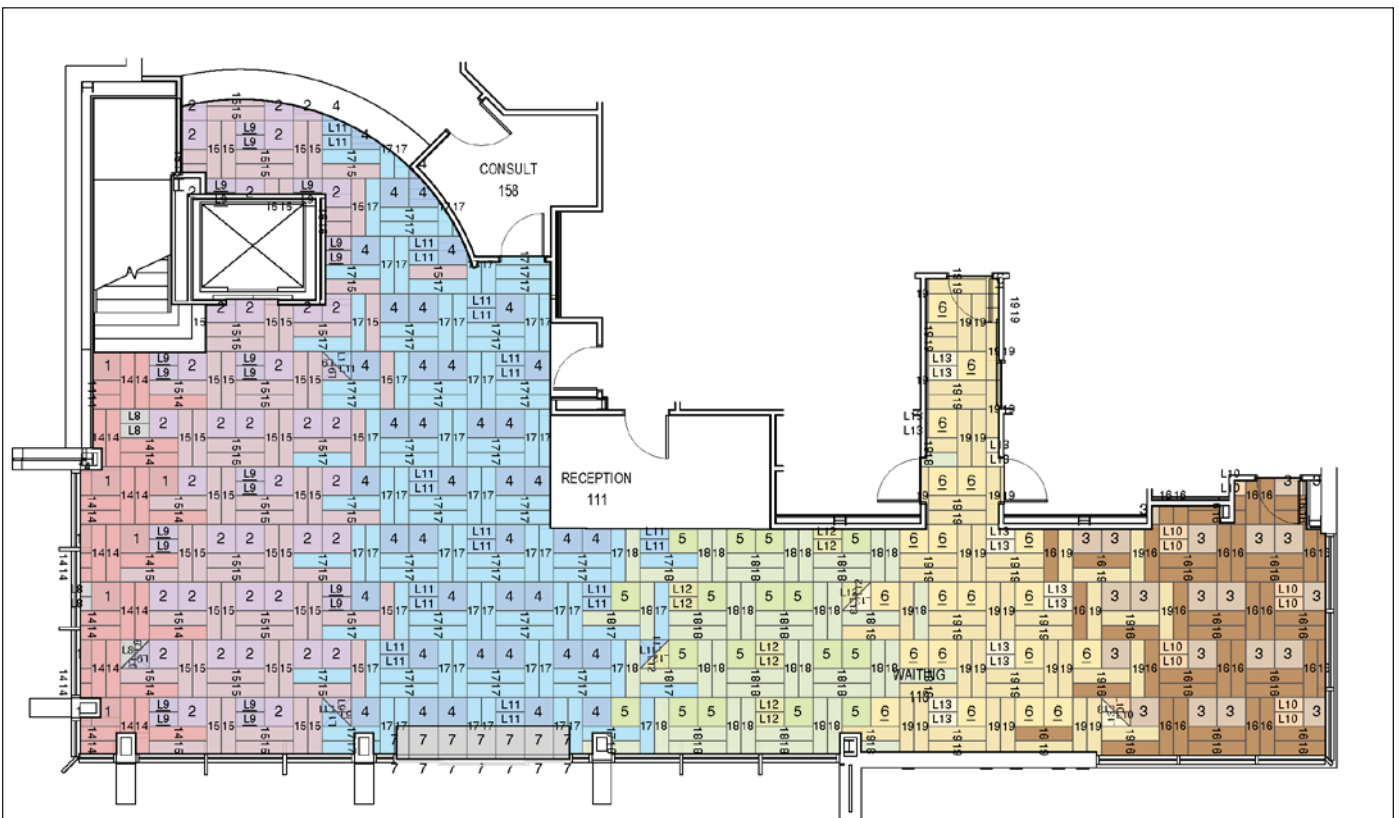

PAINT BY NUMBERS GUIDE

ESTIMATING / INSTALLATION GUIDES

The team puts together an installation guide and estimate that provides a list of quantities needed (this includes sundries or additional stock, if needed).

Lead time: 3-5 business days

(large or unusually complex projects may require more time)

REQUIREMENTS TO COMPLETE:

(FOR ESTIMATES AND INSTALLATION GUIDES)

SIGN-OFFS

DRAWINGS

client sign-off on
2D renderings
(prior to start)

*Note: shop drawings only offered
on projects requiring visualization*

NOTIFICATIONS

VERIFICATIONS

notify team of project phasing
or attic stock requirements
(prior to estimation)

field verification
by your installer
(highly recommended)

APPROVALS

FINAL

client approval
(to generate final product list and
guide for installation purposes)

| | |
|---|--|
| Product 01 METALLIX FACET 'ICONG GREEN' - 0319V-00330 Repeat: 12"W X 32.5" BOXED Goods | Product 14 COLOR POP 'CENTURY' POP - 0448-00320 Repeat: 12"W X 48" BOXED Goods |
| Product 02 METALLIX FACET 'SLATE TEAL' - 0319V-00380 Repeat: 12"W X 32.5" BOXED Goods | Product 15 COLOR POP 'MODERN' POP - 0448-00550 Repeat: 12"W X 48" BOXED Goods |
| Product 03 WOOD PLANK FACET 'BLACK CHERRY' - 0316V-00550 Repeat: 12"W X 32.5" BOXED Goods | Product 16 CUSTOM FACET CUSTOM - 468929 Repeat: 17"W X 41" BOXED Goods |
| Product 04 WOOD PLANK 9X36 'BLACK CHERRY' - 0336V-00550 Repeat: 9"W X 36" BOXED Goods | |
| Product 05 METALLIX 9X36 'IONIC GREEN' - 0327V-00330 Repeat: 9"W X 36" BOXED Goods | |
| Product 06 METALLIX 9X36 'SLATE TEAL' - 0327V-00380 Repeat: 9"W X 36" BOXED Goods | |
| Product 07 METALLIX 9X36 'ULTRA VIOLET' - 0327V-00880 Repeat: 9"W X 36" BOXED Goods | |
| Product 08 WORK, STUDY, PLAY 12X48 'STUDENT' - 0425-00330 Repeat: 12"W X 48" BOXED Goods | |
| Product 09 WORK, STUDY, PLAY 12X48 'ALUMINI' - 0425-00430 Repeat: 12"W X 48" BOXED Goods | |
| Product 10 WORK, STUDY, PLAY 12X48 'VIDEO' - 0425-00900 Repeat: 12"W X 48" BOXED Goods | |
| Product 11 CUBE & COLOUR FACET 'PEAR' - 0428-00330 Repeat: 17"W X 41" BOXED Goods | |
| Product 12 CUBE & COLOUR FACET 'STAR ANISE' - 0428-00520 Repeat: 17"W X 41" BOXED Goods | |
| Product 13 COLOR BLOCK 'CENTURY' - 0447-00330 Repeat: 12"W X 48" BOXED Goods | |

Project Pattern Guide

The above image(s) do not represent exact color or proportion, and may show portions or multiples of pattern repeats; refer to physical samples for this information

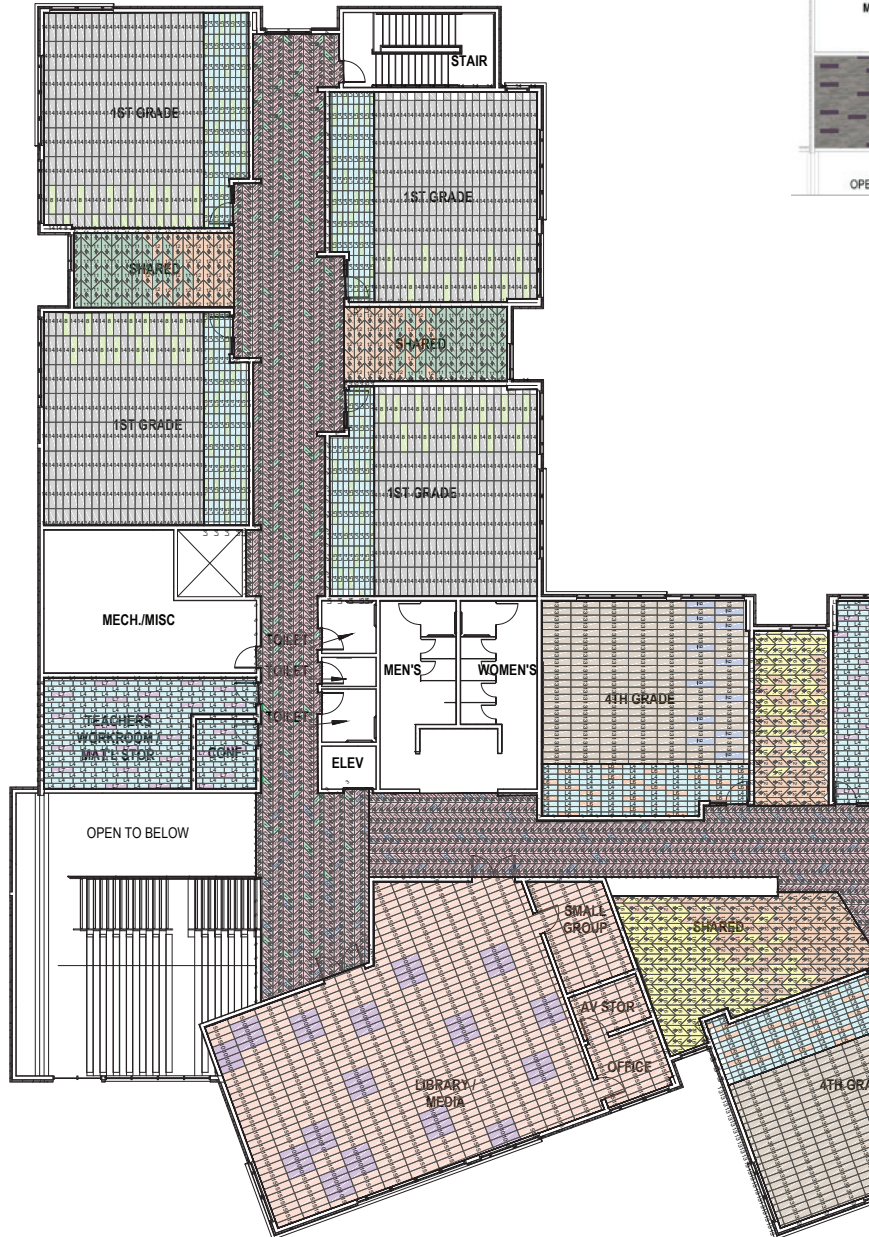

patcraft®

This drawing and the designs contained therein are the sole property of Shaw Visualization Team. This drawing may not be reproduced or used without written permission from Shaw Visualization Team. Unauthorized use will give rise to a claim for damages. This drawing is to show interior design intent only and should not be used for construction purposes. While every attempt has been made to avoid errors in preparing this drawing, Shaw Visualization Team can not guarantee against human error. All contractors and others utilizing this drawing in connection with this project are responsible for verifying all dimensions, yardage quantities, conditions, codes, ordinances, and must immediately report any discrepancies to Shaw Visualization Team.

This job was based on information submitted by the customer's firm and/or agent(s). Shaw Visualization Team is not responsible for final yardage requirements. These plans must be field verified by a carpet installer for accuracy and final yardage requirements. Dimensions, sizes, amounts, known seams and/or any other information provided on these plans may require on site adjustments due to job site conditions and/or minimal shrinking and/or stretching in the manufacturing processes. Sizes and amounts provided on these plans are not. Additional amounts and/or pattern repeats are included in the quantities provided in Shaw Visualization Team's estimating quote.

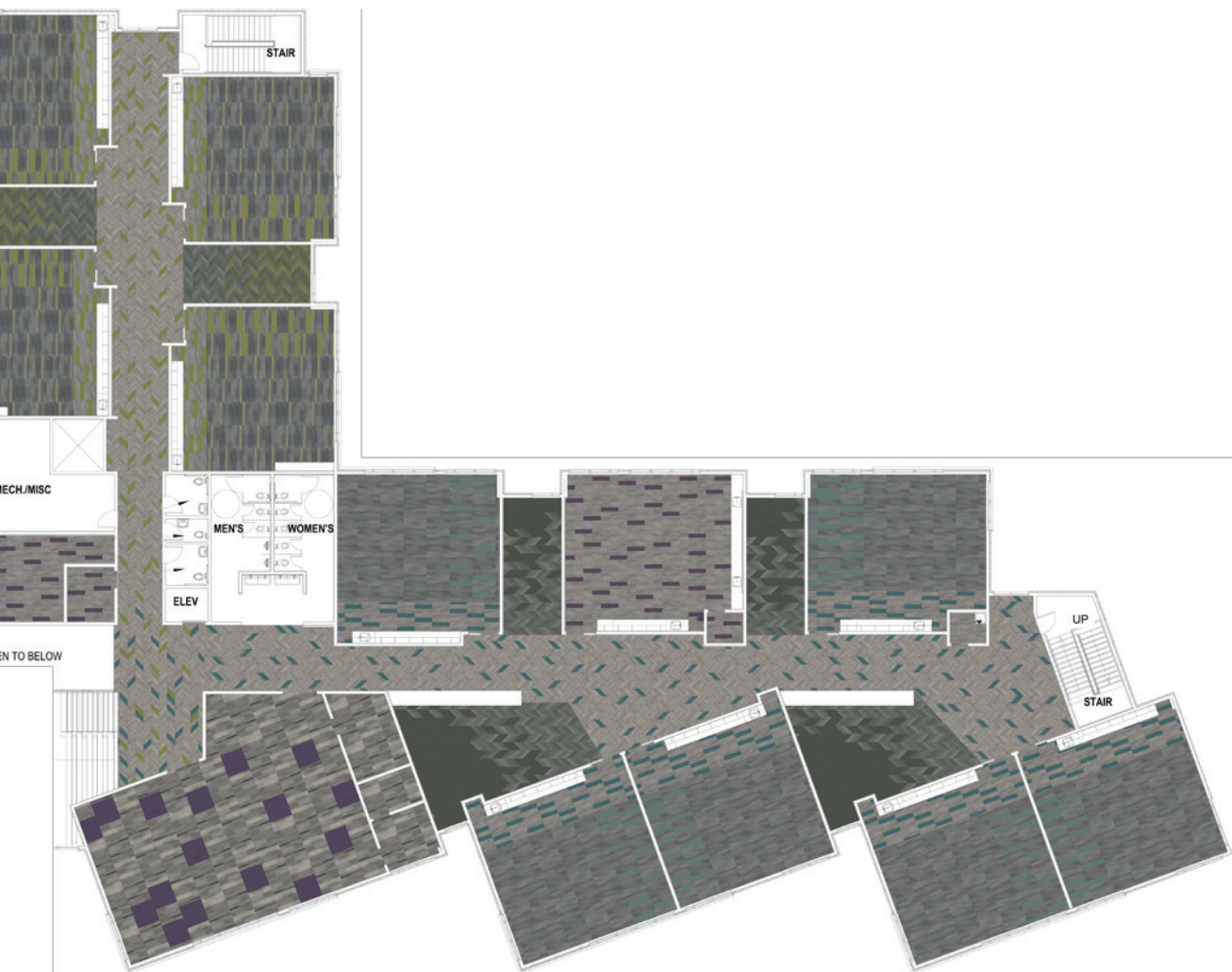

6 Conceptual Rendering

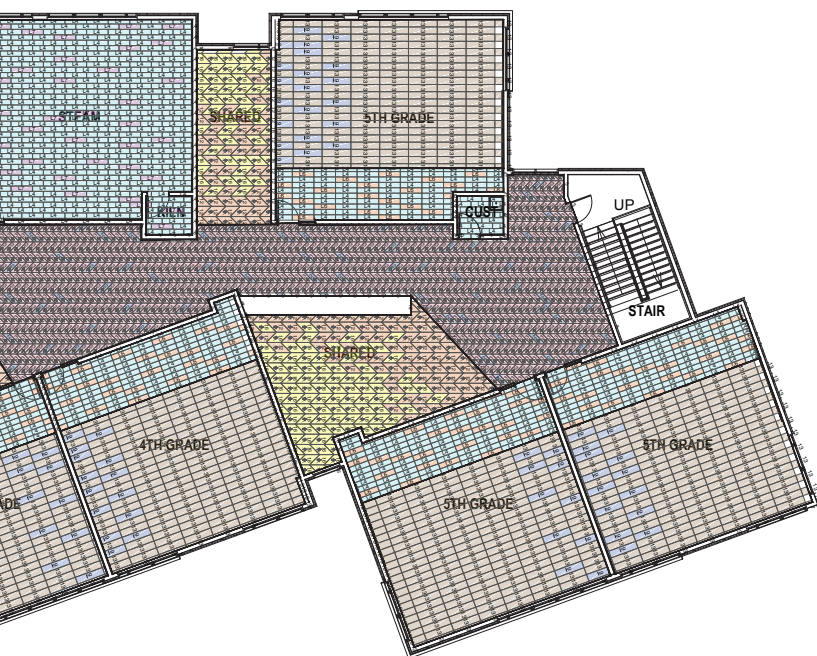

THIEL & THIEL | COLLEYVILLE, TX
Design by Thiel & Thiel
Photography by Stephen Selzer



MIXED MATERIALS COLLECTION

ORDERING & INSTALLATION

Once the estimate is complete, you can work with your local Account Manager and/or installer for ordering and installation.



Date November 2, 2018
Revision Version 01 - Original
Project MDCPS Mas Canosa MS Media Center
Location 0
Salesperson Ernesto Carrera



ver 11/06/17

| Line # | ID / Spec # | Product Name, Color Name, Product #, Color # | CATEGORY | QTY | UNIT OF MEAS | \$/ UNIT |
|--------|-------------|--|-------------|-----|--------------|----------|
| 1 | PROD 01 | LINEA 2 24X24 'PUMPKIN' - I0383-00600 | CARPET TILE | 16 | Sq Yd | |
| 2 | PROD 02 | LINEA 2 24X24 'PEWTER' - I0383-00520 | CARPET TILE | 43 | Sq Yd | |
| 3 | PROD 03 | LINEA 2 24X24 'NICKEL' - I0383-00500 | CARPET TILE | 229 | Sq Yd | |
| 4 | PROD 04 | LINEA 2 24X24 'EUCALYPTUS' - I0383-00380 | CARPET TILE | 32 | Sq Yd | |
| 5 | PROD 05 | COLOR BLOCK 24X24 'RETRO' - I0382-00650 | CARPET TILE | 59 | Sq Yd | |
| 6 | PROD 06 | COLOR BLOCK 24X24 'MODERN' - I0382-00550 | CARPET TILE | 101 | Sq Yd | |
| 7 | PROD 07 | COLOR POP 24X24 'RETRO POP' - I0381-00650 | CARPET TILE | 21 | Sq Yd | |
| 8 | | | | | | |
| 9 | | | | | | |
| 10 | | | | | | |
| 11 | | | | | | |
| 12 | | | | | | |
| 13 | | | | | | |
| 14 | | | | | | |
| 15 | | | | | | |
| 16 | | | | | | |
| 17 | | | | | | |
| 18 | | | | | | |
| 19 | | | | | | |
| 20 | | | | | | |
| 21 | | | | | | |
| 22 | | | | | | |
| 23 | | | | | | |
| 24 | | | | | | |
| 25 | | | | | | |
| 26 | | | | | | |
| 27 | | | | | | |
| 28 | | | | | | |
| 29 | | | | | | |
| 30 | | | | | | |
| 31 | | | | | | |
| 32 | | | | | | |
| 33 | | | | | | |
| 34 | | | | | | |
| 35 | | | | | | |
| 36 | | | | | | |
| 37 | | | | | | |
| 38 | | | | | | |
| 39 | | | | | | |
| 40 | | | | | | |
| 41 | | | | | | |
| 42 | | | | | | |
| 43 | | | | | | |
| 44 | | | | | | |
| 45 | | | | | | |
| 46 | | | | | | |
| 47 | | | | | | |
| 48 | | | | | | |
| 49 | | | | | | |
| 50 | | | | | | |

Notes & Comments

- 1 Estimate includes 2 % overage
- 2 Field conditions may vary from construction drawings/ autocad files. Therefore we cannot guarantee 100% accuracy in our estimates. Field Verification by an installation professional is always recommended prior to issuance of purchase orders.
- 3 Minimum Quantities may apply; please contact your Customer Service Representative for more information.
- 4 Carpet Tile estimates are based on running line product using Standard Ecovox backing; all other custom tiles may be in smaller / larger box quantities. Please verify with your customer service representative.



CROSSOVER I439V



ADMIX ENCORE I429V



MIXED MATERIALS COLLECTION
CUBE & COLOUR I0426 + I0428,
METALLIX I314V + I315V



CREATIVE CODE I476V

patcraft®





PRADO MODULAR 10317

patcraft®



